

INITIAL RECEIPT

United States Department of the Interior
Bureau of Land Management
 DIV OF LANDS, MINRLS & ENERGY
 ONE N CENTRAL AVE
 PHOENIX, AZ 85004 -4427
 Phone: 602-417-9200

Receipt	
No:	4848535

Transaction #: 4976830	
Date of Transaction: 12/08/2020	
CUSTOMER:	
NATHAN MILLER 9426 E VISTA DE SAN JOSE HEREFORD,AZ 85615-8509 US	

LINE #	QTY	DESCRIPTION	REMARKS	UNIT PRICE	TOTAL
1	2.00	LOCATABLE MINERALS / MINING CLAIMS-NEW,UNADJUD, ONE OR MORE AUTH NOS / NEW MINING CLAIM PROCESSING FEE CASES: AMC462114/\$20.00, AMC462115/\$20.00		- n/a -	40.00
2	2.00	LOCATABLE MINERALS / MINING CLAIMS-NEW,UNADJUD, ONE OR MORE AUTH NOS / NEW MINING CLAIMS LOCATION FEE CASES: AMC462114/\$40.00, AMC462115/\$40.00		- n/a -	80.00
3	2.00	LOCATABLE MINERALS / MINING CLAIMS-NEW,UNADJUD, ONE OR MORE AUTH NOS / NEW MINING CLAIMS MAINTENANCE FEE CASES: AMC462114/\$165.00, AMC462115/\$165.00		- n/a -	330.00
4	1.00	LOCATABLE MINERALS / MINING CLAIMS-NOT NEW-UNADJUD,ONE AUTH NO. ONLY / MINING CLAIM MONEY RECEIVED CASES: AMC462114/\$330.00	ADDITIONAL PLACER FEES	- n/a -	330.00
TOTAL:					\$780.00

PAID & SCANNED

DEC 17 2020

BY: 	PAYMENT INFORMATION
NOTE: Items will appear on credit card statement as "Bureau of Land Mgmt CO".	

1	AMOUNT:	780.00	POSTMARKED:	N/A
	TYPE:	CREDIT CARD	RECEIVED:	12/08/2020
	NAME:	MILLER, NATHAN 9426 E VISTA DE SAN JOSE HEREFORD AZ 85615-8509 US		
	CARD NO:	XXXXXXXXXXXX8030	AUTH CODE:	005311
	NAME ON CARD:	NATHAN MILLER		
	SIGNATURE:	BY MAIL		
	REMARKS			

This receipt was generated by the automated BLM Collections and Billing System and is a paper representation of a portion of the official electronic record contained therein.



CORRESPONDENCE

TRANSFERS

MAINTENANCE FEES
WAIVERS
POL/NOI

MISCELLANEOUS

**LOCATION NOTICES
AMENDMENTS
STATUS SHEET
GEO REPORT/MTP**

MINING CLAIM STATUS REPORT - Assessment Year 2020

Data Entered: 12/12/2020 mu

MTP Checked By: mu
GEO Checked By: mu

LEAD SERIAL NUMBER: AMC 462114 thru AMC 442115

NUMBER OF CLAIMS & TYPE:

LODE _____
PLACER _____
2 ASSOCIATION PLACER
MILL SITE _____
TUNNEL SITE _____

CHARGES:

Processing Fee @ \$20 = \$ 40
Location Fee @ \$40 = \$ 80
Maintenance Fee @ \$165 = \$ 330
Add'l Maint Fee for Assoc Placer = \$ 330
SUBTOTAL \$ _____
2022 maint fees Other Fees \$ 330*
Other Fees \$ _____
TOTAL \$ 780

TOTAL ACREAGE: _____ Per Claim
(Placer Only)

NUMBER OF LOCATORS: _____

DOCUMENTS RECEIVED VIA: Over-the-Counter [] Mail TIMELY FILED: Yes No []

LEGAL DESCRIPTION: T 19S R 15E SEC 25
T _____ R _____ SEC _____
T _____ R _____ SEC _____
T _____ R _____ SEC _____
T _____ R _____ SEC _____

BLM [] FOREST SERVICE [] SUBJ TO PL 359: Yes [] No []
WILDERNESS AREA [] _____

SPLIT ESTATE: N/A [] SX [] PX [] OTHER [] _____
SRHA [] Was proper Notice filed if located on SHRA Land? Yes [] No []

RECONVEYED MINERALS ON BLM LAND REQUIRE OPENING ORDER FROM 1944 TO 1993:

Open to Entry On _____ N/A []

COMMENTS/STATUS: VOID [] PARTIALLY VOID [] PVT MINERALS [] WITHDRAWN LANDS []
OTHER [] _____

[] Claimant acknowledges that portions of the following claim(s) site(s) may be void or voidable.

Printed Name of Claimant _____ Signature of Claimant _____

*****FINAL ADJUDICATION*****

DATE _____ INITIALS _____

#4848535

AMC462114

AHN: Please call Nathan at (219) 730-5916 for payment by card over phone of all fee's.

LOCATION NOTICE FOR PLACER MINING CLAIM

Amendment BLM Serial # _____

NOTICE IS HEREBY GIVEN that the Bob #1

_____ placer mining claim has been located by Jerald W. Miller and Nathan W. Miller whose current mailing address is 9426 E Vista De San Jose Hereford AZ 85615

RECEIVED
BLM AT STATE OFFICE
2020 DEC - 1 A 8:29
PHOENIX, ARIZONA
BLM
Date
Stamp

The general course of this claim is Square and it is situated in Pima

County, Arizona. This claim is 1320 feet in length and 1320 feet in width.

40 Total Claim Acreage. This claim runs from the location monument on which this location notice is posted at the NE corner of the claim approximately 1320 feet in a Northerly direction to the North end line and 1320 feet in a Easterly direction to the East end line. This claim is marked by four monuments, one at each corner of the claim.

The location monument on which this notice is posted is situated within Section 25, Township 19 S, Range 15 E, Gila Salt River Base and Meridian, Arizona. This claim encompasses portions of the following legal subdivision(s) if located by legal subdivision or the following quarter section(s), section(s), Township(s) and Range(s) SE 1/4 SW 1/4 sec 25. T19S R15E

_____, Gila Salt River Base and Meridian, Arizona.

The locality of this claim with reference to some natural object or permanent monument and additional information (if any) concerning its locality are as follows: _____

_____ The above information is shown on the attached map.

DATED AND POSTED on the ground this 23rd day of November, 2020.

LOCATOR(s) AGENT

Print Name(s) Jerald W. Miller Nathan W. Miller

Signature(s) [Signature] [Signature]

Form MCF102
Revised Oct 2018

AMG462114

MINING CLAIM MAP

Lode () Placer (X)
Millsite ()

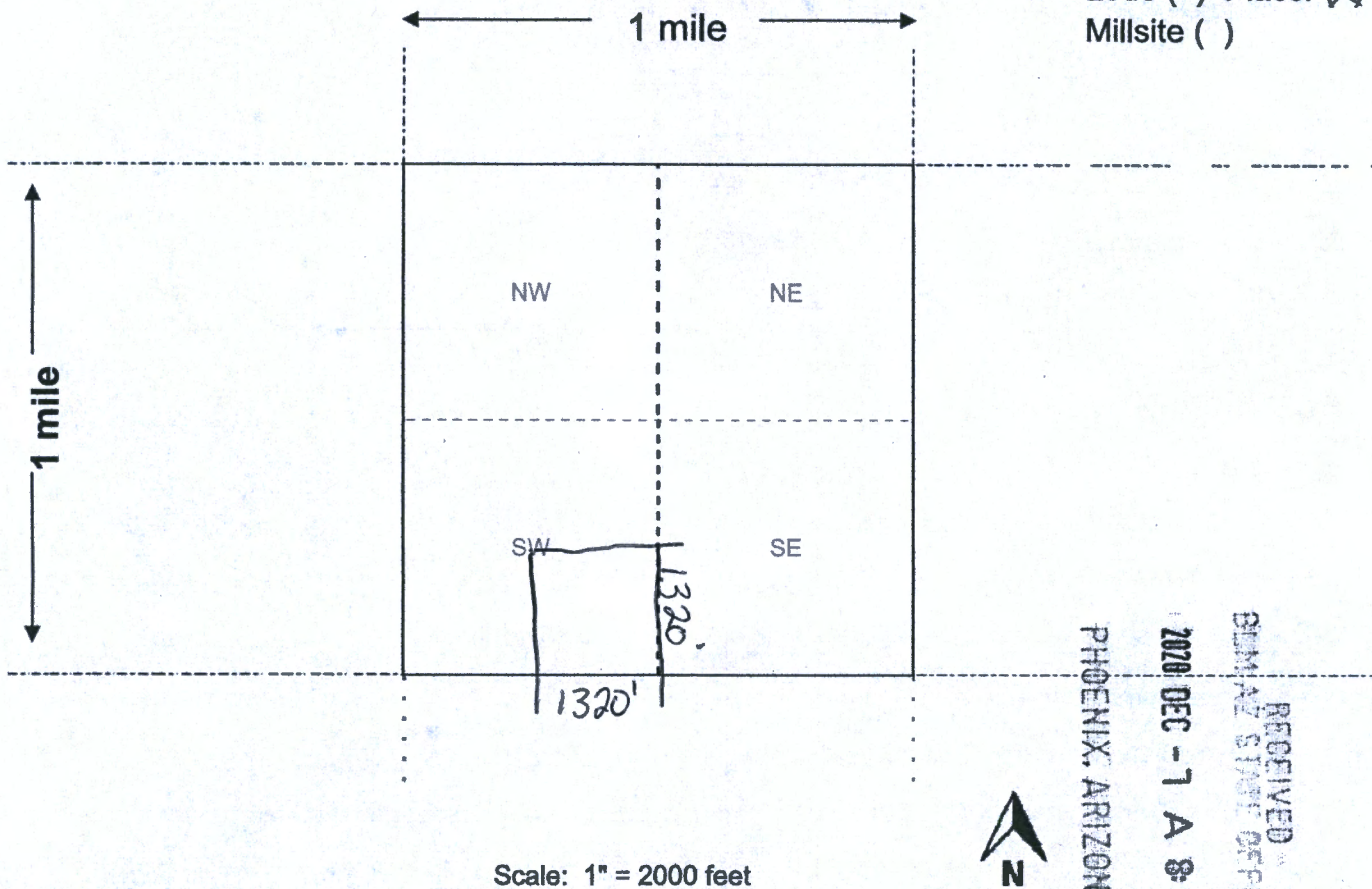

Scale: 1" = 2000 feet

RECEIVED
 GILIA AND SALT RIVER OFFICE
 PHOENIX, ARIZONA
 2020 DEC - 7 A 8: 21

AMC462114

1. The above map depicts the Bob #2 mining claim, which is located in Section(s) 25, Township 19 S, Range 15 E, Gila and Salt River Base and Meridian, Pima County, Arizona. Total claim acreage is 40 Acres

2. The type of corner and location monuments used are as follows: 2x2 wooden posts
Extending 5' vertically with top foot painted fluorescent orange.

3. The bearings and distances in degrees and feet between claim corners and to a public land survey monument are as depicted on the map.

4. If the claim is a placer or millsite claim with exterior limits conforming to legal subdivisions of the public survey, provide a legal description of the claim SE 1/4 SW 1/4 Sec 25 T19S R15E

ATTN: Please Call Nathan at
(819) 730-5916 for
Payment of all fees
by Card over phone.

LOCATION NOTICE FOR PLACER MINING CLAIM

Amendment BLM Serial # _____

NOTICE IS HEREBY GIVEN that the Bob #2

_____ placer mining claim has been located by

Jerald W. Miller and ^{Nathan} W. Miller whose current mailing

address is 9426 E Vista De San Jose

Hereford AZ 85615

RECEIVED BLM AZ STATE OFFICE	2020 DEC - 1 A 8:29	PHOENIX, ARIZONA
BLM Date Stamp		

The general course of this claim is Square and it is situated in Pima

County, Arizona. This claim is 1320 feet in length and 1320 feet in width.

40 Total Claim Acreage. This claim runs from the location monument on which this location notice is posted at the NE corner of the claim approximately 1320 feet in a Northerly direction to the North end line and 1320 feet in a Easterly direction to the East end line. This claim is marked by four monuments, one at each corner of the claim.

The location monument on which this notice is posted is situated within Section 25, Township 19 S, Range 15 E, Gila Salt River Base and Meridian, Arizona. This claim encompasses

portions of the following legal subdivision(s) if located by legal subdivision or the following quarter section(s), section(s), Township(s) and Range(s) SW 1/4 SW 1/4 sec 25 T19S R15E, Gila Salt River Base and Meridian, Arizona.

The locality of this claim with reference to some natural object or permanent monument and additional information (if any) concerning its locality are as follows: _____

_____ The above information is shown on the attached map.

DATED AND POSTED on the ground this 23rd day of November, 2020.

LOCATOR(s) AGENT

Print Name(s) Jerald W. Miller Nathan W. Miller

Signature(s) [Signature] [Signature]

Form MCF102
Revised Oct 2018

AMC462115

MINING CLAIM MAP

Lode () Placer (X)
Millsite ()

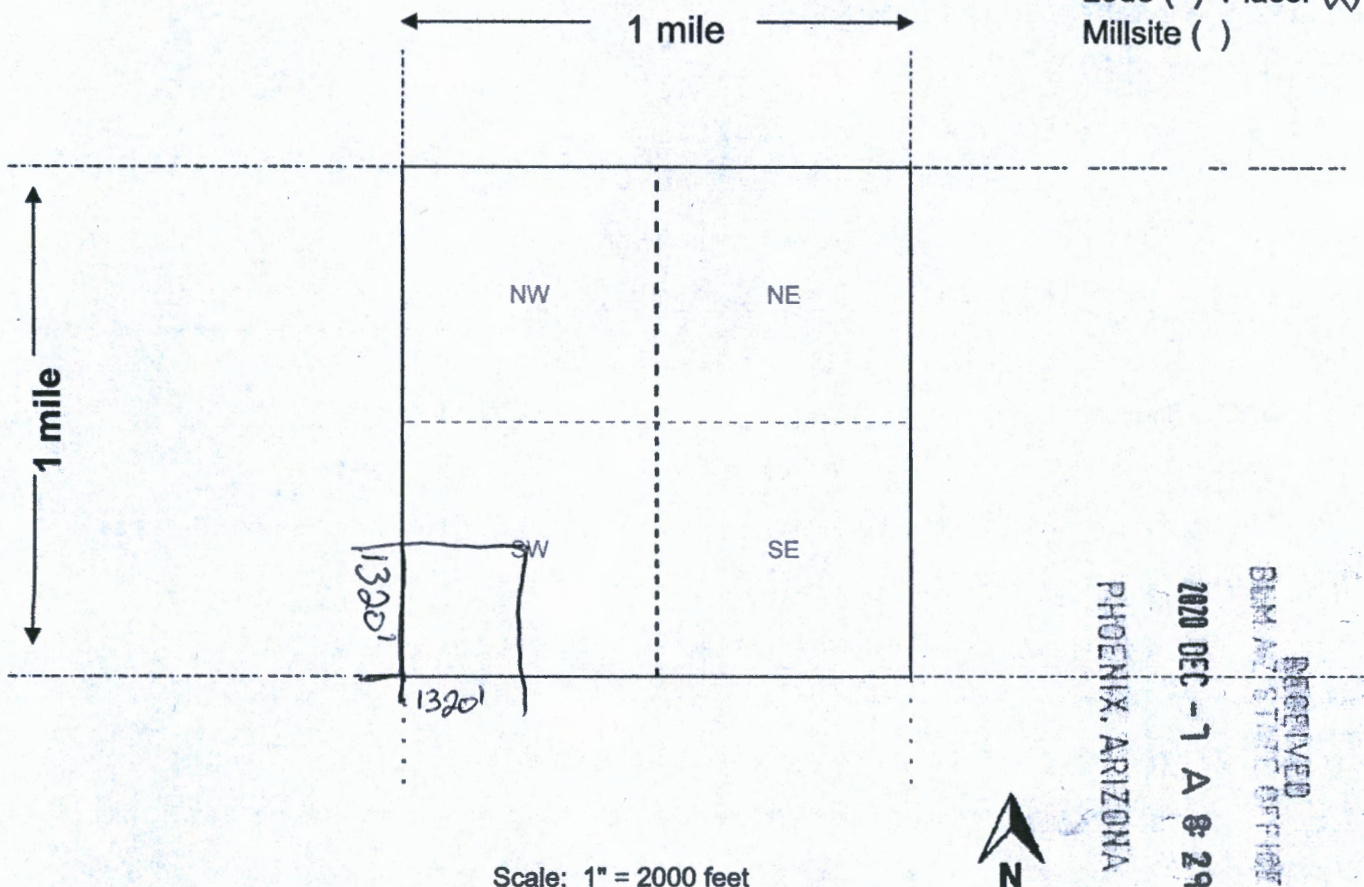

AMC462115

RECEIVED
BIRMINGHAM OFFICE
2020 DEC - 1 A @ 29
PHOENIX, ARIZONA



Scale: 1" = 2000 feet

1. The above map depicts the Bob #2 mining claim, which is located in Section (s) 25, Township 19 S, Range 15 E, Gila and Salt River Base and Meridian, Pima County, Arizona. Total claim acreage is 40 Acres

2. The type of corner and location monuments used are as follows: 2x2 wooden posts
Extending 5' vertically with top 1' painted fluorescent orange

3. The bearings and distances in degrees and feet between claim corners and to a public land survey monument are as depicted on the map.

4. If the claim is a placer or millsite claim with exterior limits conforming to legal subdivisions of the public survey, provide a legal description of the claim SW 1/4 SW 1/4 sec 25 T19S R15E

Form MCF100a
Revised Oct 2018

Date and Time Run:
12/14/2020 11:52:57 AM

Page 1 of 1

DEPARTMENT OF THE INTERIOR
BUREAU OF LAND MANAGEMENT
Case Recordation

Geographic Report with Land

Disposition is equal to **AUTHORIZED , CANCELLED , EXPIRED , PENDING , REJECTED , RELINQUISHED ,
WITHDRAWN**

and Meridian Township Range Section is equal to **14 0190S 0150E 025**

and Admin State is equal to **AZ**

**NO WARRANTY IS MADE BY BLM
FOR USE OF THE DATA FOR
PURPOSES NOT INTENDED BY BLM**

DEPARTMENT OF THE INTERIOR
BUREAU OF LAND MANAGEMENT
Case Recordation
Geographic Report with Land

Admin State: AZ
Geo State: AZ
Serial Number: AZA 02355701

Total Case Acres: 3,057.955

Casetype	Case Disp	Mer	Twp	Rng	Sec	Sur Type	Sur Nr	Suf	Subdivision	Pending Action
218009	AUTHORIZED	14	0190S	0150E	025	MS	1791	1		

Admin State: AZ
Geo State: AZ
Serial Number: AZA 023557PT

Total Case Acres: 3,057.955

Casetype	Case Disp	Mer	Twp	Rng	Sec	Sur Type	Sur Nr	Suf	Subdivision	Pending Action
220200	AUTHORIZED	14	0190S	0150E	025	MS	1791	1		

Admin State: AZ
Geo State: AZ
Serial Number: AZA 035149

Total Case Acres: 1.000

Casetype	Case Disp	Mer	Twp	Rng	Sec	Sur Type	Sur Nr	Suf	Subdivision	Pending Action
835002	AUTHORIZED	14	0190S	0150E	025	FF			M&B;	

Nathan Miller
9426 E vista de San Jose
Hereford, AZ 85615



1000



85004

U.S. POSTAGE PAID
FCM LG ENV
HEREFORD, AZ
85615
NOV 30, 20
AMOUNT

\$1.20

R2304Y123089-11



RECEIVED
NOV 23 2020

2020 DEC -7 A 8:29

PHOENIX, ARIZONA

Bureau of Land Management
Arizona state office

1 N Central Ave
Suite #800
Phoenix, AZ 85004

